UK Health Security Agency

Neurological Lyme disease: laboratory investigations and diagnosis
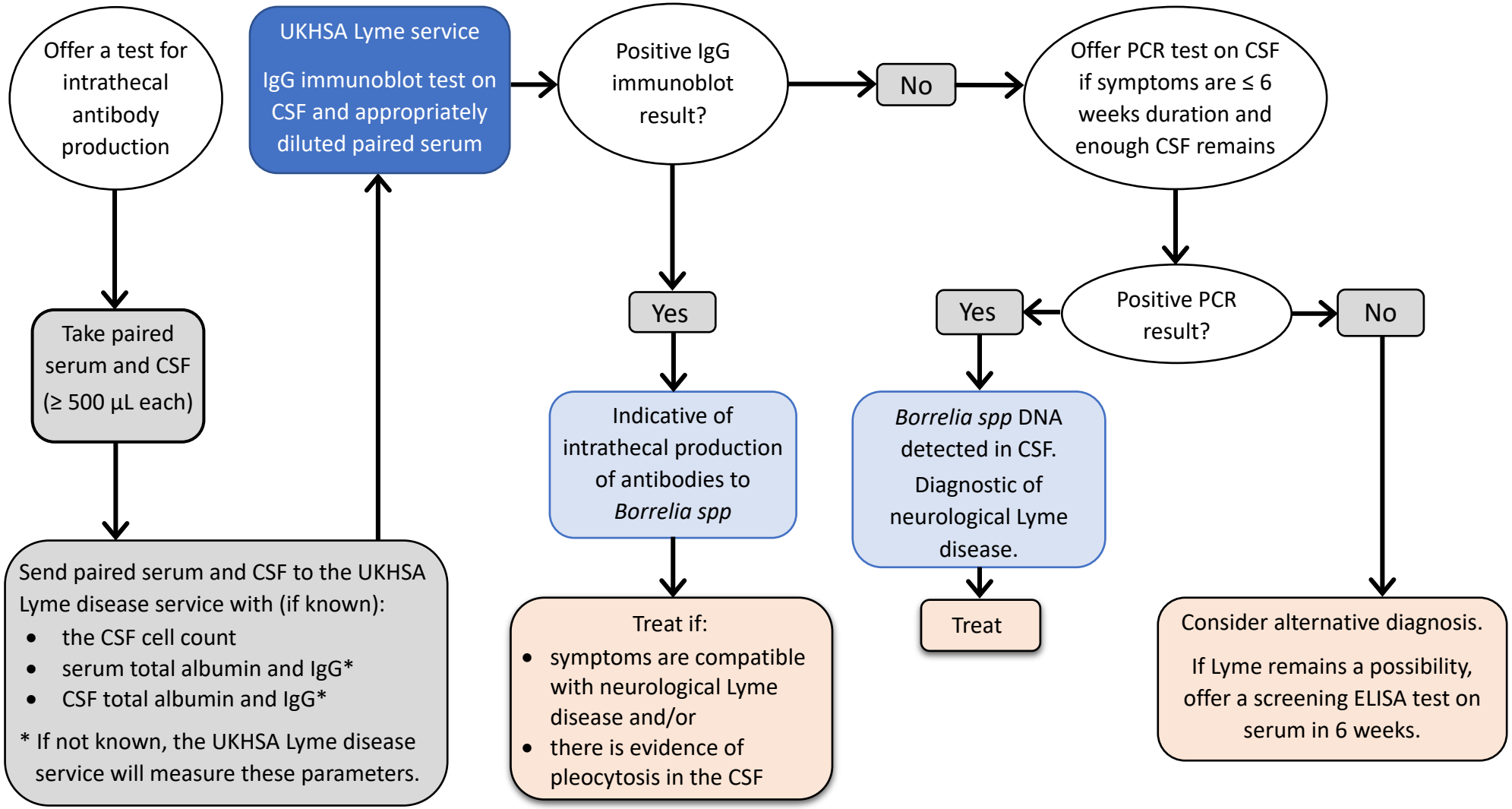
If neurological Lyme disease is suspected by a specialist doctor